



PATIENT: **Sample Report**

TEST REF: **TST-12345**

TEST NUMBER: 11223344

COLLECTED: MM/DD/YYYY

PRACTITIONER: **Nordic Laboratories**

PATIENT NUMBER: N/A

RECEIVED: MM/DD/YYYY

GENDER: Female

TESTED: MM/DD/YYYY

ADDRESS: Nygade 6, 3.sal
1164 Copenhagen K

AGE: 51

DATE OF BIRTH: MM/DD/YYYY

TEST NAME: Comprehensive Melatonin Profile

Comprehensive Melatonin Profile

Salivary Melatonin

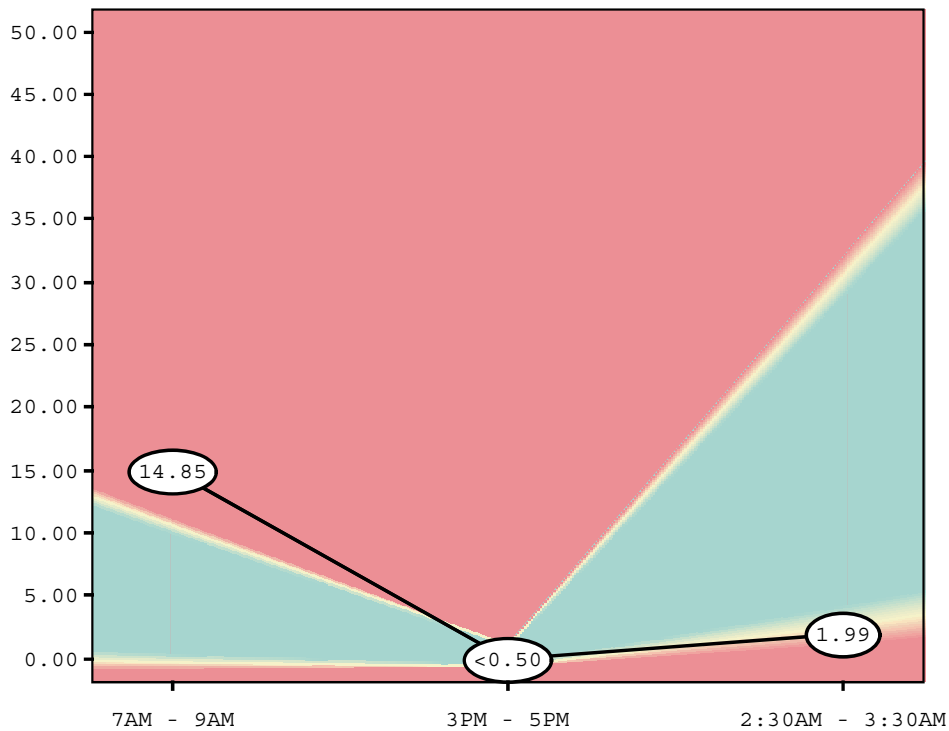

Reference Range

7AM - 9AM: <=10.50 pg/mL

3PM - 5PM: <=0.88 pg/mL

2:30AM - 3:30AM: 2.53-30.67 pg/mL

Nordic Laboratories Aps

Nygade 6, 3.sal • 1164 Copenhagen K • Denmark
Tel: +45 33 75 10 00

UK Office:

11 Old Factory Buildings • Stonegate • E. Sussex TN5 7DU • UK
Tel: +44 (0)1580 201 687

www.nordic-labs.com
info@nordic-labs.com